

Patient report

Bio-Rad DATE: 02/20/2019
D-10 TIME: 07:28 AM
S/N: #DJ4I016123 Software version: 4.20-2
Sample ID: 10414665
Injection date 02/20/2019 07:26 AM
Injection #: 41 Method: HbA1c
Rack #: --- Rack position: 2

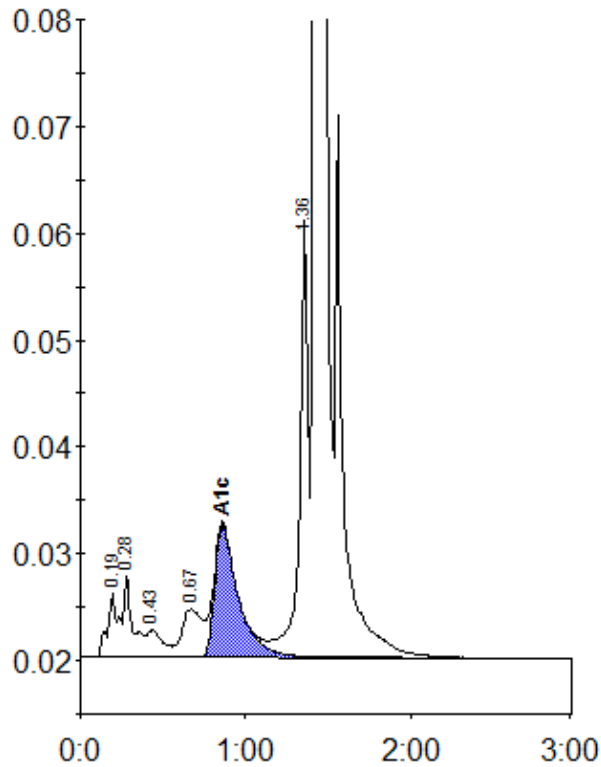

Peak table - ID: 10414665

| Peak | R.time | Height | Area | Area % |
|-------------|--------|---------|---------|--------|
| A1a | 0.19 | 6053 | 27113 | 1.0 |
| A1b | 0.28 | 7751 | 29721 | 1.1 |
| F | 0.43 | 2511 | 15587 | 0.6 |
| LA1c/CHb-1 | 0.67 | 4470 | 39272 | 1.5 |
| A1c | 0.86 | 12407 | 122715 | 6.6 |
| P3 | 1.36 | 41213 | 150490 | 5.7 |
| A0 | 1.42 | 773791 | 2241048 | 85.3 |
| Total Area: | | 2625946 | | |

| | |
|----------------|-----|
| Concentration: | % |
| A1c | 6.6 |